Elves in Blue

IPD COP
COMMUNITY OUTREACH PARTNER
INDIANOLA POLICE DEPT.

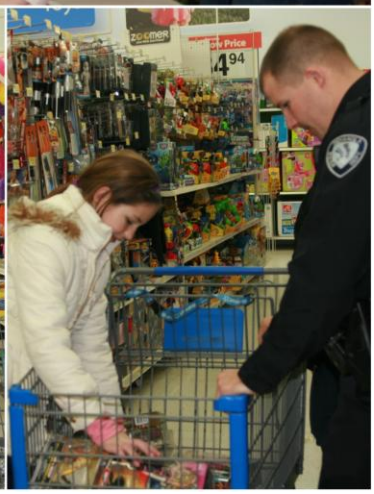

Toys

Toys

Low Price
$1.47

EXIT

2014