

# Indianola Fire Department 2023 Annual Report

---



# Indianola Fire Department

## 2023 Calls for Service by NFIRS Type

NFIRS Type	Number of Calls	Percent of Calls
100 - Fire	76	2.5%
200 - Overpressure Rupture, Explosion, Overheating	5	0.2%
300 - Rescue & Emergency Medical Service	2475	83.0%
400 - Hazardous Condition	46	1.5%
500 - Service Call	101	3.4%
600 - Good Intent Call	89	3.0%
700 - False Alarm & False Call	191	6.4%
<b>2023 All Calls for Service</b>	<b>2983</b>	<b>100.0%</b>

Indianola Fire  
2023 Calls for Service by Type

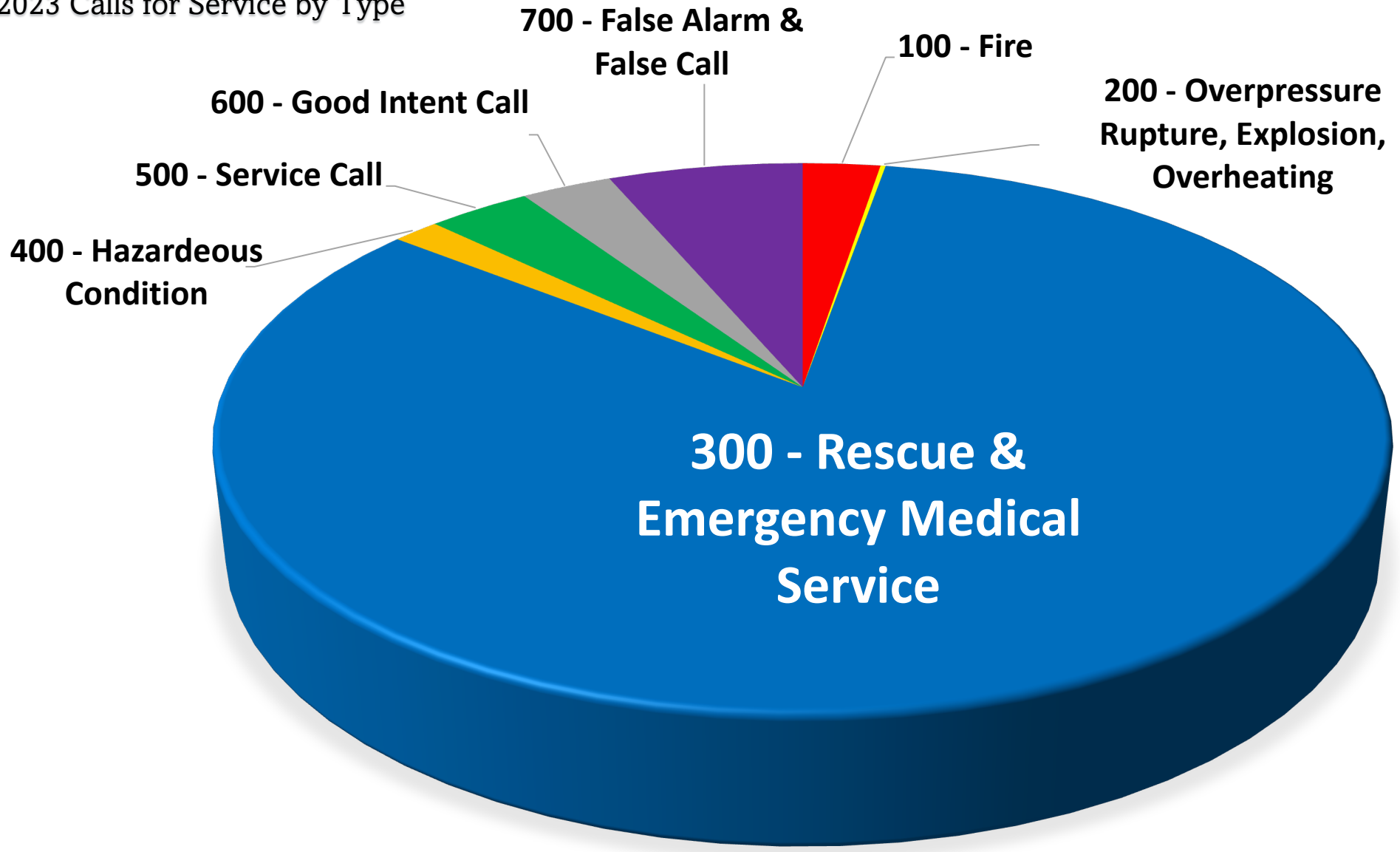

PRE-INCIDENT VALUE		LOSSES	
\$823,650.00		\$203,400.00	
CO CHECKS			
424 - Carbon monoxide incident		6	
736 - CO detector activation due to malfunction		6	
746 - Carbon monoxide detector activation, no CO		5	
<b>TOTAL</b>		<b>17</b>	
MUTUAL AID			
Aid Type		Total	
Aid Given		30	
Aid Received		129	
OVERLAPPING CALLS			
# OVERLAPPING		% OVERLAPPING	
1050		35.39	
LIGHTS AND SIREN - AVERAGE RESPONSE TIME (Dispatch to Arrival)			
Station	EMS	FIRE	
Indianola Fire Department - Headquarters	0:07:12	0:10:34	
<b>AVERAGE FOR ALL CALLS</b>		<b>0:07:16</b>	

**LIGHTS AND SIREN - AVERAGE TURNOUT TIME (Dispatch to Enroute)**

<b>Station</b>	<b>EMS</b>	<b>FIRE</b>
Indianola Fire Department - Headquarters	0:02:37	0:04:58
<b>AVERAGE FOR ALL CALLS</b>		<b>0:02:38</b>

  

<b>AGENCY</b>	<b>AVERAGE TIME ON SCENE (MM:SS)</b>
Indianola Fire Department	25:30

# ANNUAL TOTAL RESPONSE FOR THE PAST 5 YEARS

Year	Total Responses	% Yearly Increase
2023	2983	3%
2022	2897	11%
2021	2599	5.3%
2020	2468	2.6%
2019	2418	5.5%
2018	2284	7.5%

# 2023 Organizational Structure

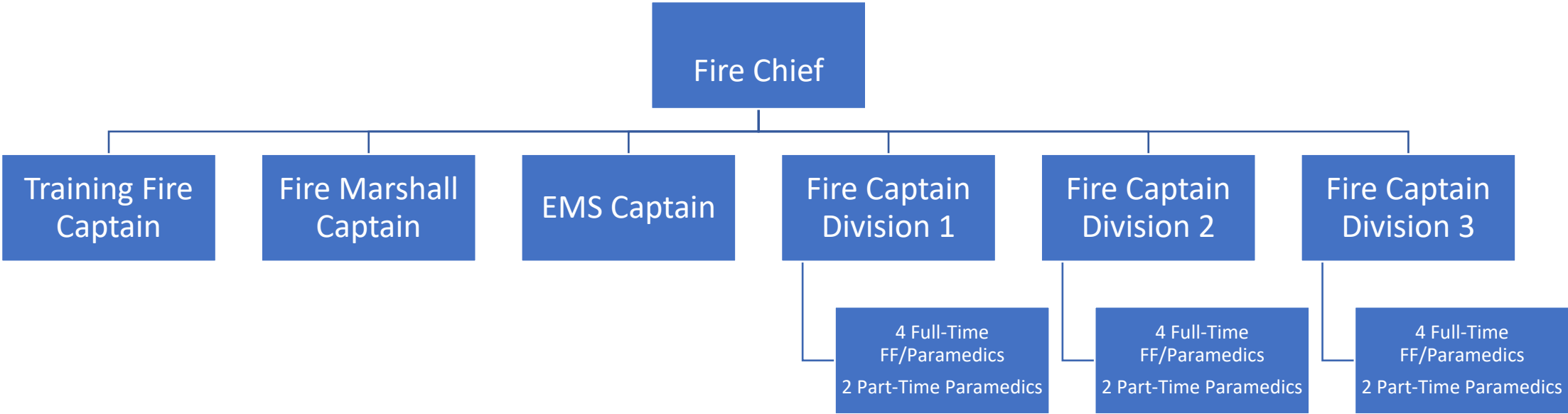

# 2026 Organizational Structure

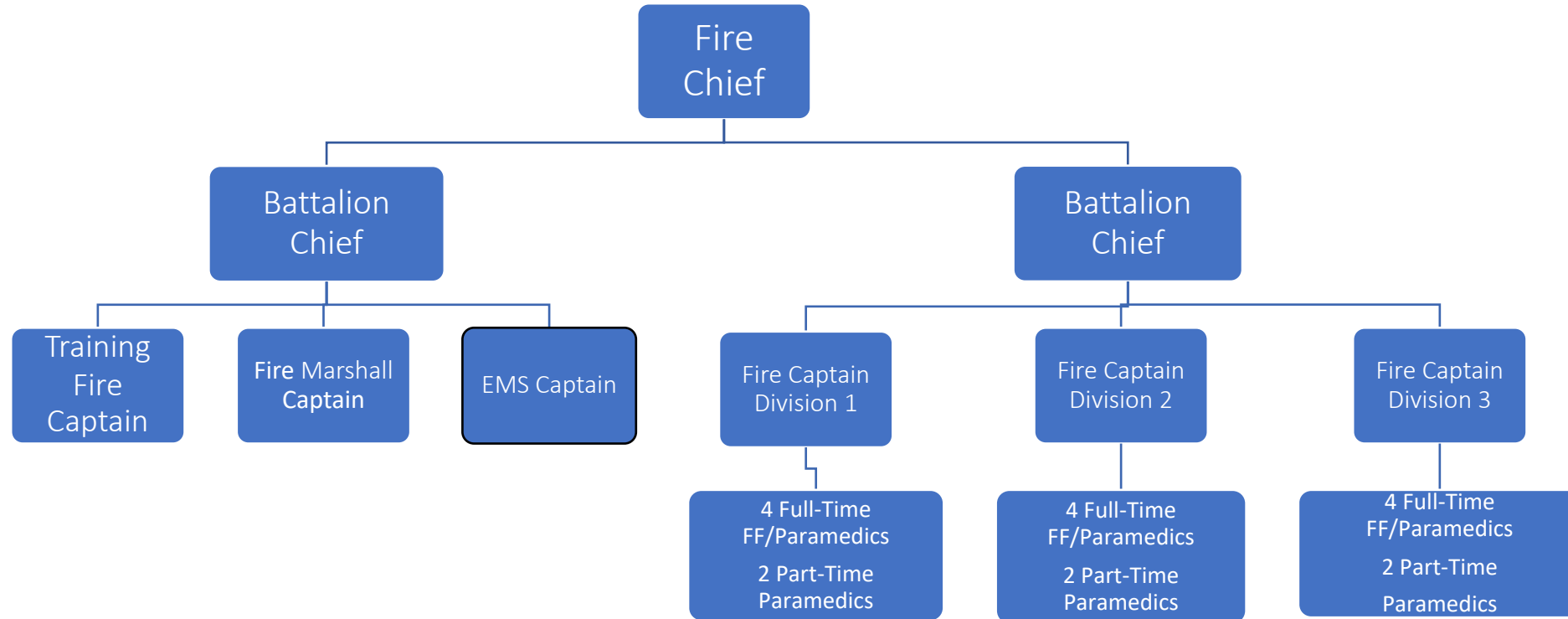

# Grants Received 2023

- Grant Funding received 2023.

FEMA AFG 2022 \$98,181.81, Outfitted Medic units with Stryker Power loads.

Prairie Meadows \$20,000.00, extrication equipment.

Warren County Philanthropic, \$5000.00, Replaced Rescue Boat & Motor.

Wal-Mart Grant, \$2500.00, Stryker Stair Chair

# 2023 EMS Collections

\$1,000,881.11

Number of Calls By Facility

