5/13/2019
V:\Projects\2018\118.0128.01\CADD\EXH_1180128_Simpson_2019-05-13.dgn

swignall
V8iColorHalfWeightPDF.pltcfg

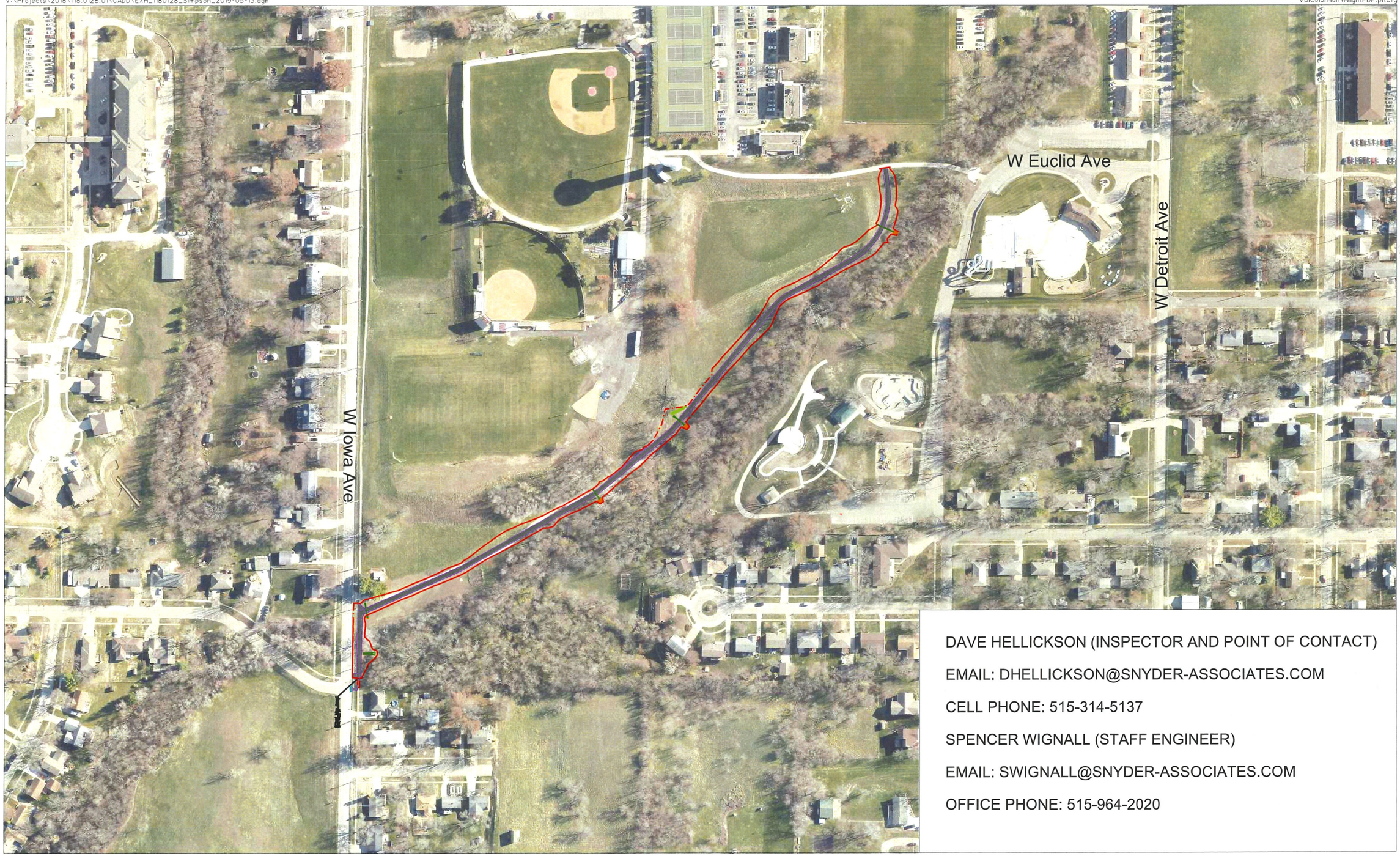

DAVE HELLICKSON (INSPECTOR AND POINT OF CONTACT)

EMAIL: DHELLICKSON@SNYDER-ASSOCIATES.COM

CELL PHONE: 515-314-5137

SPENCER WIGNALL (STAFF ENGINEER)

EMAIL: SWIGNALL@SNYDER-ASSOCIATES.COM

OFFICE PHONE: 515-964-2020

SNYDER & ASSOCIATES

0 100 200
FEET

Jerry Kelly Trail Segment Between W Iowa Ave and Memorial Aquatic Center

Indianola, IA

05/13/2019